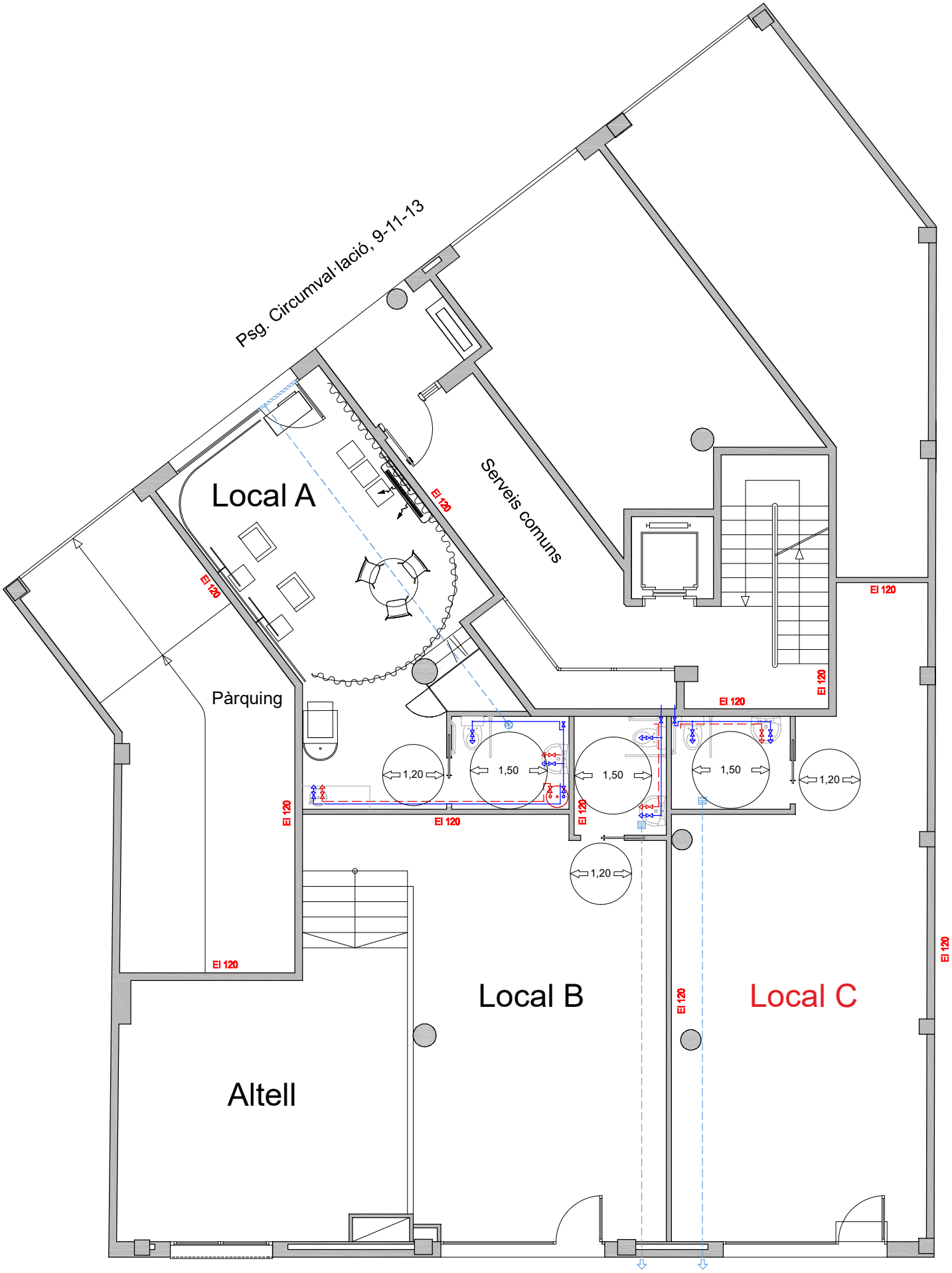

C/ Santa Teresina del Nen Jesús, 3

0 1 2 3 4
metres

Escala A4: 1/100